

ALL FASCIA TO BE 2X6

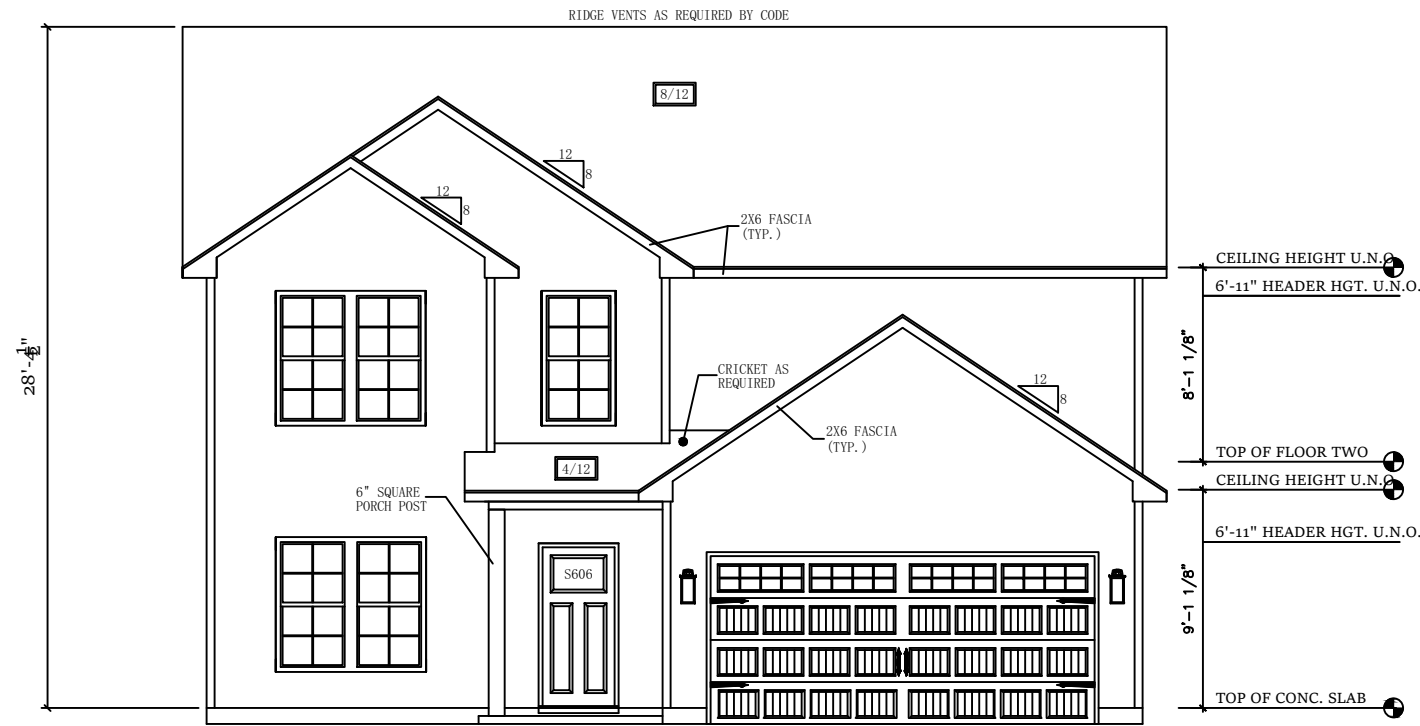

**-FRONT ELEVATION-**

1/8" = 1'-0"

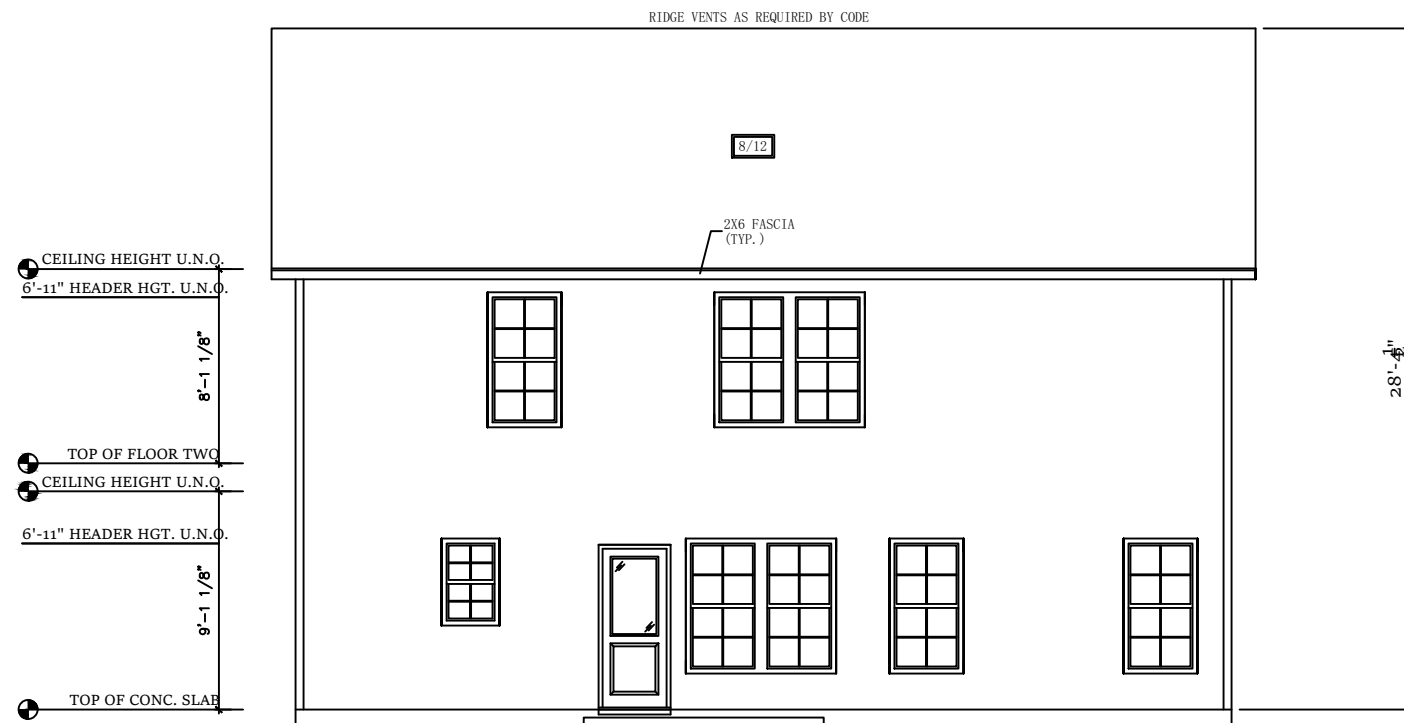

**-REAR ELEVATION-**

1/8" = 1'-0"

AUTHORED DATE: X
CLIENT NAME - PROJECT NUMBER: XXXXXXXXXX:
CONTRACT DRAWING DATE: X/X/XX
REVISION DRAWING DATE: X/X/XX
CONSTRUCTION DRAWING DATE: X/X/XX

PLAN NAME:  
**WINSTON**  
- A -

- FRONT & REAR ELEV.  
1/8" = 1'-0"

**-GENERAL NOTES -**

- EXTERIOR WALLS ARE DRAWN AT 3 1/2 WIDE U.N.O.
- INTERIOR WALLS ARE DRAWN AT 3 1/2 WIDE U.N.O.
- PLATE HEIGHT 9'-0" FIRST FLOOR AND 8'-0" SECOND FLOOR
- HEADER HEIGHT FOR WINDOWS TO BE 6'-11" U.N.O. LOCATION, SIZE AND MATERIAL TO BE DETERMINED BY THE FRAMER, TRUSS COMPANY, BUILDER AND OR A LICENSED ENGINEER
- ANGLES WILL BE DRAWN AT 90 DEGREES AND 45 DEGREES U.N.O.
- VENTILATION AND VENTILATION TYPE WILL BE CALCULATED AND DETERMINED BY THE ROOFER, BUILDER OR LICENSED ENGINEER
- ENGINEER, TRUSS COMPANY, FRAMER OR BUILDER WILL DETERMINE HEADERS, TRUSS DESIGN, BEAMS, LVLs, GIRDERS AND LUMBER SPACING.
- CONCRETE SLAB TYPE AND MATERIAL TO BE VERIFIED AND DETERMINED BY LICENSED ENGINEER
- ALL NATIONAL, STATE AND LOCAL CODES MUST BE COMPLIED WITH AND VERIFIED BY THE BUILDER (CODES WILL TAKE PRECEDENCE OVER ALL DRAWINGS)
- MECHANICAL, ELECTRICAL AND PLUMBING SYSTEMS SIZING, DESIGN AND LOCATIONS TO BE VERIFIED AND DESIGNED BY TRADE CONTRACTOR, BUILDER AND OR LICENSED ENGINEER
- ALL DIMENSIONS TO BE VERIFIED BY THE BUILDER. BUILDER ASSUMES

**-AREA LEGEND -**  
(ALL AREAS TO FRAMING)

FIRST FLOOR AREA	991
SECOND FLOOR AREA	1106
TOTAL CONDITIONED AREA	2097
GARAGE AREA	408
FRONT PORCH AREA	38
COVERED REAR PATIO AREA	N/A
TOTAL UNDER ROOF AREA	2543
TOTAL UNDER ROOF W/COV'D PATIO/A	



COPYRIGHT 2022  
HORIZONS EAST BUILDING CO.  
503 NEW BRIDGE ST.  
JACKSONVILLE, NC. 28540

ALL FASCIA TO BE 2X6

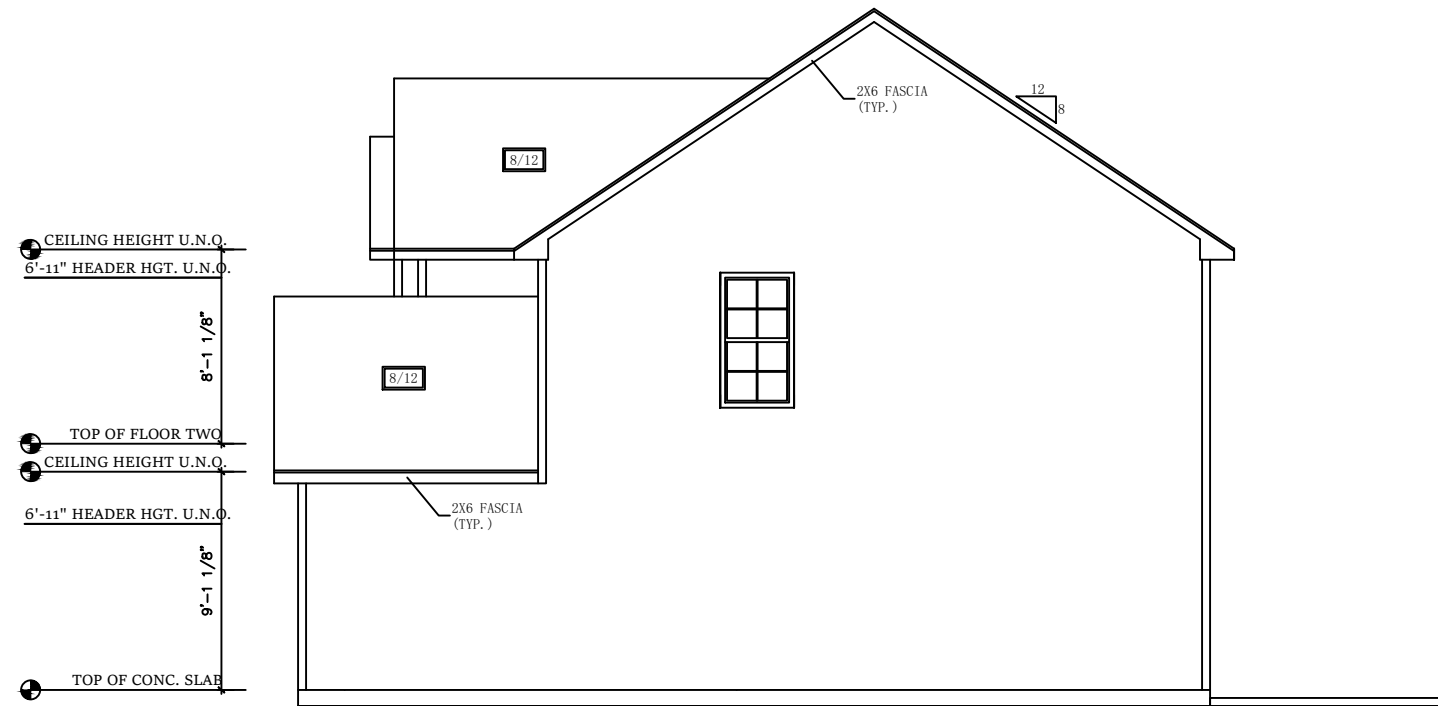

**-RIGHT ELEVATION-**  
1/8" = 1'-0"

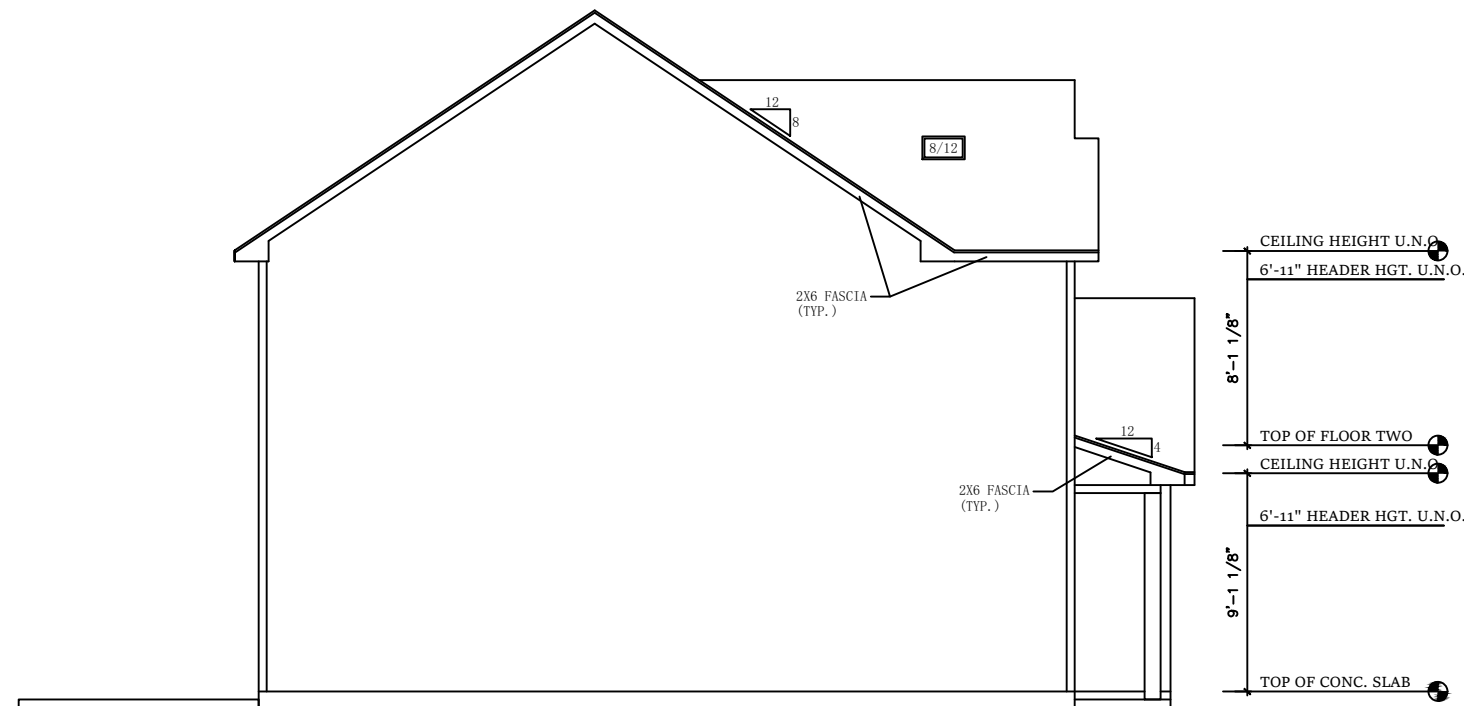

**-LEFT ELEVATION-**  
1/8" = 1'-0"

AUTHORED DATE: X
CLIENT NAME - PROJECT NUMBER: XXXXXXXXXX:
CONTRACT DRAWING DATE: X/X/XX
REVISION DRAWING DATE: X/X/XX
CONSTRUCTION DRAWING DATE: X/X/XX

PLAN NAME:  
**WINSTON**  
- A -

**- RIGHT & LEFT ELEV.**  
1/8" = 1'-0"

**-GENERAL NOTES -**

- 1.) EXTERIOR WALLS ARE DRAWN AT 3 1/2 WIDE U.N.O.
- 2.) INTERIOR WALLS ARE DRAWN AT 3 1/2 WIDE U.N.O.
- 3.) PLATE HEIGHT 9'-0" FIRST FLOOR AND 8'-0" SECOND FLOOR
- 4.) HEADER HEIGHT FOR WINDOWS TO BE 6'-11" U.N.O. LOCATION, SIZE AND MATERIAL TO BE DETERMINED BY THE FRAMER, TRUSS COMPANY, BUILDER AND OR A LICENSED ENGINEER
- 5.) ANGLES WILL BE DRAWN AT 90 DEGREES AND 45 DEGREES U.N.O.
- 6.) VENTILATION AND VENTILATION TYPE WILL BE CALCULATED AND DETERMINED BY THE ROOFER, BUILDER OR LICENSED ENGINEER
- 7.) ENGINEER, TRUSS COMPANY, FRAMER OR BUILDER WILL DETERMINE HEADS, SIZES, TRUSS DESIGN, BEAMS, LVLs, GIRDERS AND LUMBER SPACING.
- 8.) CONCRETE SLAB TYPE AND MATERIALS TO BE VERIFIED AND DETERMINED BY LICENSED ENGINEER
- 9.) ALL NATIONAL, STATE AND LOCAL CODES MUST BE COMPLIED WITH AND VERIFIED BY THE BUILDER (CODES WILL TAKE PRECEDENCE OVER OVER ALL DRAWINGS)
- 10.) MECHANICAL, ELECTRICAL AND PLUMBING SYSTEMS SIZING, DESIGN AND LOCATIONS TO BE VERIFIED AND DESIGNED BY TRADE CONTRACTOR, BUILDER AND OR LICENSED ENGINEER
- 11.) ALL DIMENSIONS TO BE VERIFIED BY THE BUILDER. BUILDER ASSUMES

**-AREA LEGEND -**  
(ALL AREAS TO FRAMING)

FIRST FLOOR AREA	991
SECOND FLOOR AREA	1106
TOTAL CONDITIONED AREA	2097
GARAGE AREA	408
FRONT PORCH AREA	38
COVERED REAR PATIO AREA	N/A
TOTAL UNDER ROOF AREA	2543
TOTAL UNDER ROOF W/COV'D PATIO/N/A	



COPYRIGHT 2022  
HORIZONS EAST BUILDING CO.  
503 NEW BRIDGE ST.  
JACKSONVILLE, NC. 28540

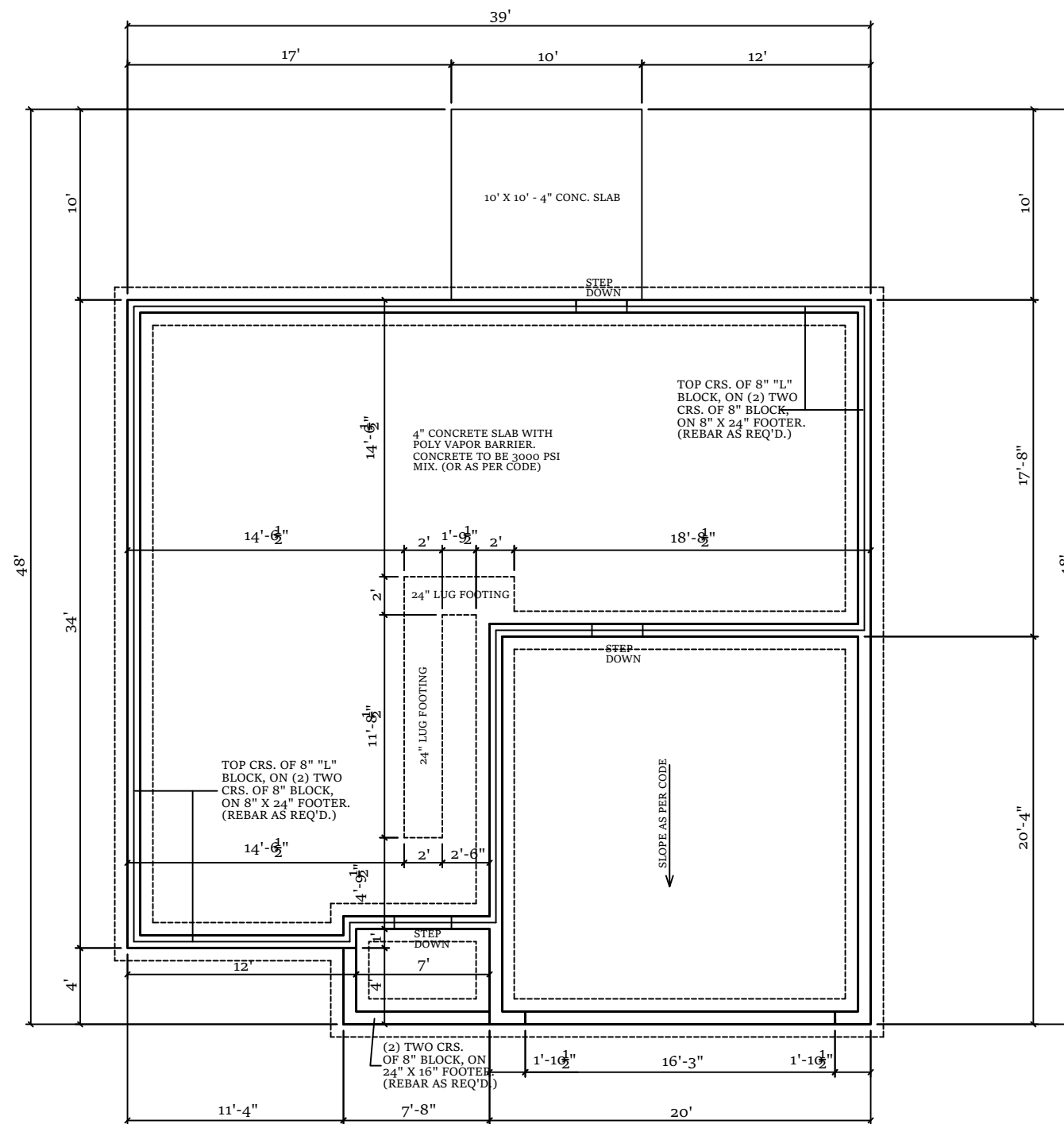

**- 3 PIECE FOUNDATION -**  
1/8" = 1'-0"

AUTHORED DATE: X  
 CLIENT NAME - PROJECT NUMBER:  
 XXXXXXXX:  
 CONTRACT DRAWING DATE:  
 X/X/XX  
 REVISION DRAWING DATE:  
 X/X/XX  
 CONSTRUCTION DRAWING DATE:  
 X/X/XX

PLAN NAME:  
**WINSTON**  
 - A -

**-3 PIECE FOUNDATION-**  
 1/8" = 1'-0"

**-GENERAL NOTES -**

- 1.) EXTERIOR WALLS ARE DRAWN AT 3 1/2 WIDE U.N.O.
- 2.) INTERIOR WALLS ARE DRAWN AT 3 1/2 WIDE U.N.O.
- 3.) PLATE HEIGHT 9'-0" FIRST FLOOR AND 8'-0" SECOND FLOOR
- 4.) HEADER HEIGHT FOR WINDOWS TO BE 6'-11" U.N.O. LOCATION, SIZE AND MATERIAL TO BE DETERMINED BY THE FRAMER, TRUSS COMPANY, BUILDER AND OR A LICENSED ENGINEER
- 5.) ANGLES WILL BE DRAWN AT 90 DEGREES AND 45 DEGREES U.N.O.
- 6.) VENTILATION AND VENTILATION TYPE WILL BE CALCULATED AND DETERMINED BY THE ROOFER, BUILDER OR LICENSED ENGINEER
- 7.) ENGINEER, TRUSS COMPANY, FRAMER OR BUILDER WILL DETERMINE HEADERS, SIZES, TRUSS DESIGN, BEAMS, LVLs, GIRDERS AND LUMBER SPACING.
- 8.) CONCRETE SLAB TYPE AND MATERIALS TO BE VERIFIED AND DETERMINED BY LICENSED ENGINEER
- 9.) ALL NATIONAL, STATE AND LOCAL CODES MUST BE COMPLIED WITH AND VERIFIED BY THE BUILDER (CODES WILL TAKE PRECEDENCE OVER OVER ALL DRAWINGS)
- 10.) MECHANICAL, ELECTRICAL AND PLUMBING SYSTEMS SIZING, DESIGN AND LOCATIONS TO BE VERIFIED AND DESIGNED BY TRADE CONTRACTOR, BUILDER AND OR LICENSED ENGINEER
- 11.) ALL DIMENSIONS TO BE VERIFIED BY THE BUILDER. BUILDER ASSUMES

**-AREA LEGEND -**  
 (ALL AREAS TO FRAMING)

FIRST FLOOR AREA	991
SECOND FLOOR AREA	1106
TOTAL CONDITIONED AREA	2097
GARAGE AREA	408
FRONT PORCH AREA	38
COVERED REAR PATIO AREA	N/A
TOTAL UNDER ROOF AREA	2543
TOTAL UNDER ROOF W/COV'D PATIO	N/A

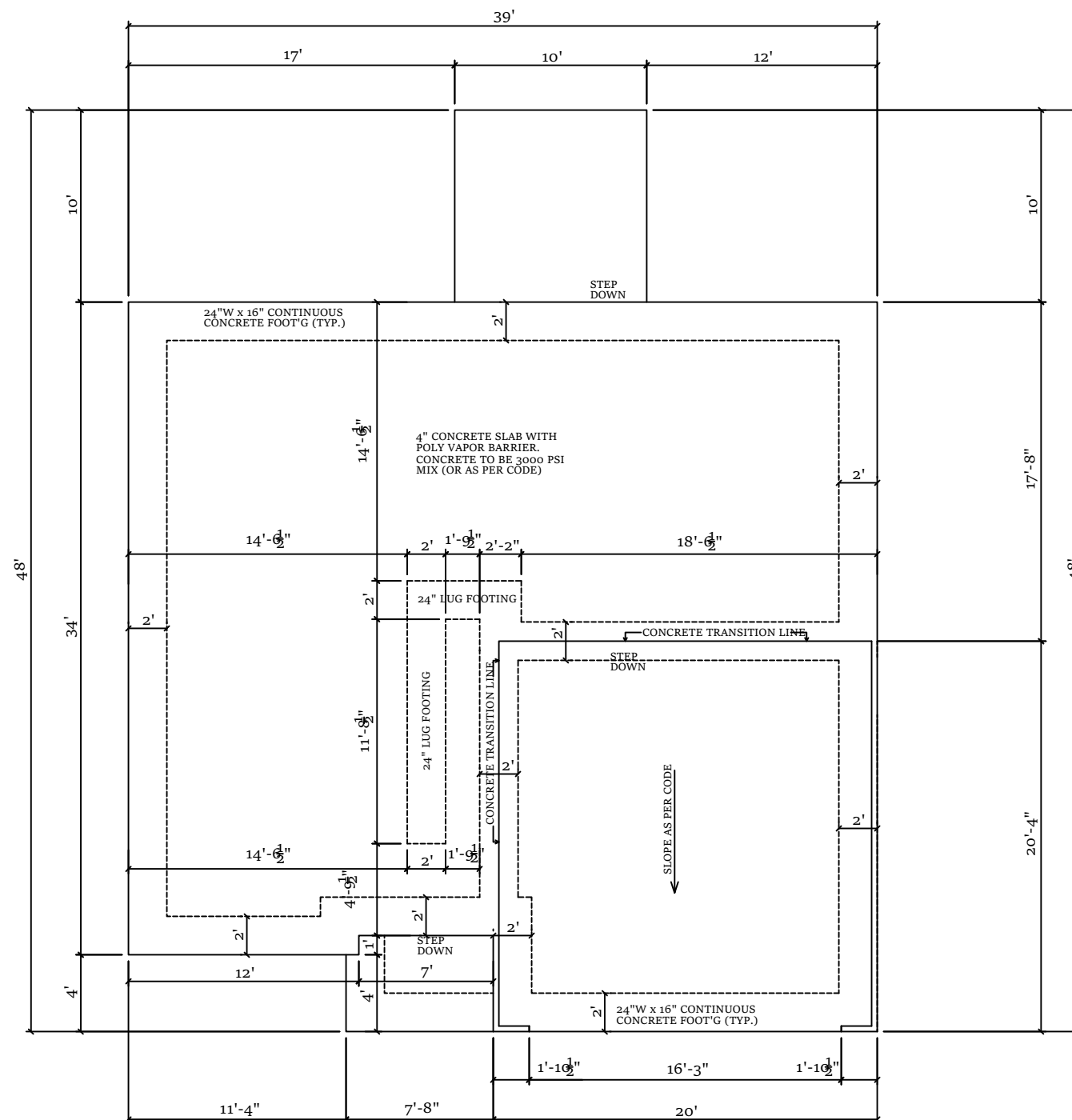

**- SLAB FOUNDATION -**  
1/8" = 1'-0"

AUTHORED DATE: X
CLIENT NAME - PROJECT NUMBER: XXXXXXXXXX:
CONTRACT DRAWING DATE: X/X/XX
REVISION DRAWING DATE: X/X/XX
CONSTRUCTION DRAWING DATE: X/X/XX

PLAN NAME:  
**WINSTON**  
- A -

**-SLAB FOUNDATION PLAN**  
1/8" = 1'-0"

**-GENERAL NOTES -**

- 1.) EXTERIOR WALLS ARE DRAWN AT 3 1/2" WIDE U.N.O.
- 2.) INTERIOR WALLS ARE DRAWN AT 3 1/2" WIDE U.N.O.
- 3.) PLATE HEIGHT 9'-0" FIRST FLOOR AND 8'-0" SECOND FLOOR
- 4.) HEADER HEIGHT FOR WINDOWS TO BE 6'-11" U.N.O. LOCATION, SIZE AND MATERIAL TO BE DETERMINED BY THE FRAMER, TRUSS COMPANY, BUILDER AND OR A LICENSED ENGINEER
- 5.) ANGLES WILL BE DRAWN AT 90 DEGREES AND 45 DEGREES U.N.O.
- 6.) VENTILATION AND VENTILATION TYPE WILL BE CALCULATED AND DETERMINED BY THE ROOFER, BUILDER OR LICENSED ENGINEER
- 7.) ENGINEER, TRUSS COMPANY, FRAMER OR BUILDER WILL DETERMINE HEADERS, SIZES, TRUSS DESIGN, BEAMS, LVLs, GIRDERS AND LUMBER SPACING.
- 8.) CONCRETE SLAB TYPE AND MATERIALS TO BE VERIFIED AND DETERMINED BY LICENSED ENGINEER
- 9.) ALL NATIONAL, STATE AND LOCAL CODES MUST BE COMPLIED WITH AND VERIFIED BY THE BUILDER (CODES WILL TAKE PRECEDENCE OVER ALL DRAWINGS)
- 10.) MECHANICAL, ELECTRICAL AND PLUMBING SYSTEMS SIZING, DESIGN AND LOCATIONS TO BE VERIFIED AND DESIGNED BY TRADE CONTRACTOR, BUILDER AND OR LICENSED ENGINEER
- 11.) ALL DIMENSIONS TO BE VERIFIED BY THE BUILDER. BUILDER ASSUMES

**-AREA LEGEND -**  
(ALL AREAS TO FRAMING)

FIRST FLOOR AREA	991
SECOND FLOOR AREA	1106
TOTAL CONDITIONED AREA	2097
GARAGE AREA	408
FRONT PORCH AREA	38
COVERED REAR PATIO AREA	N/A
TOTAL UNDER ROOF AREA	2543
TOTAL UNDER ROOF W/COV'D PATIO	N/A



COPYRIGHT 2022  
HORIZONS EAST BUILDING CO.  
503 NEW BRIDGE ST.  
JACKSONVILLE, NC. 28540

ALL DIMENSIONS TO PLUMBING FIXTURES ARE DIMENSIONED TO CENTER OF PLUMBING WALL, WHILE ALSO CENTERED ON FIXTURE. ALL VERTICAL DIMENSIONS TO PLUMBING FIXTURES TO START FROM THE REAR EDGE OF HOUSE SLAB.

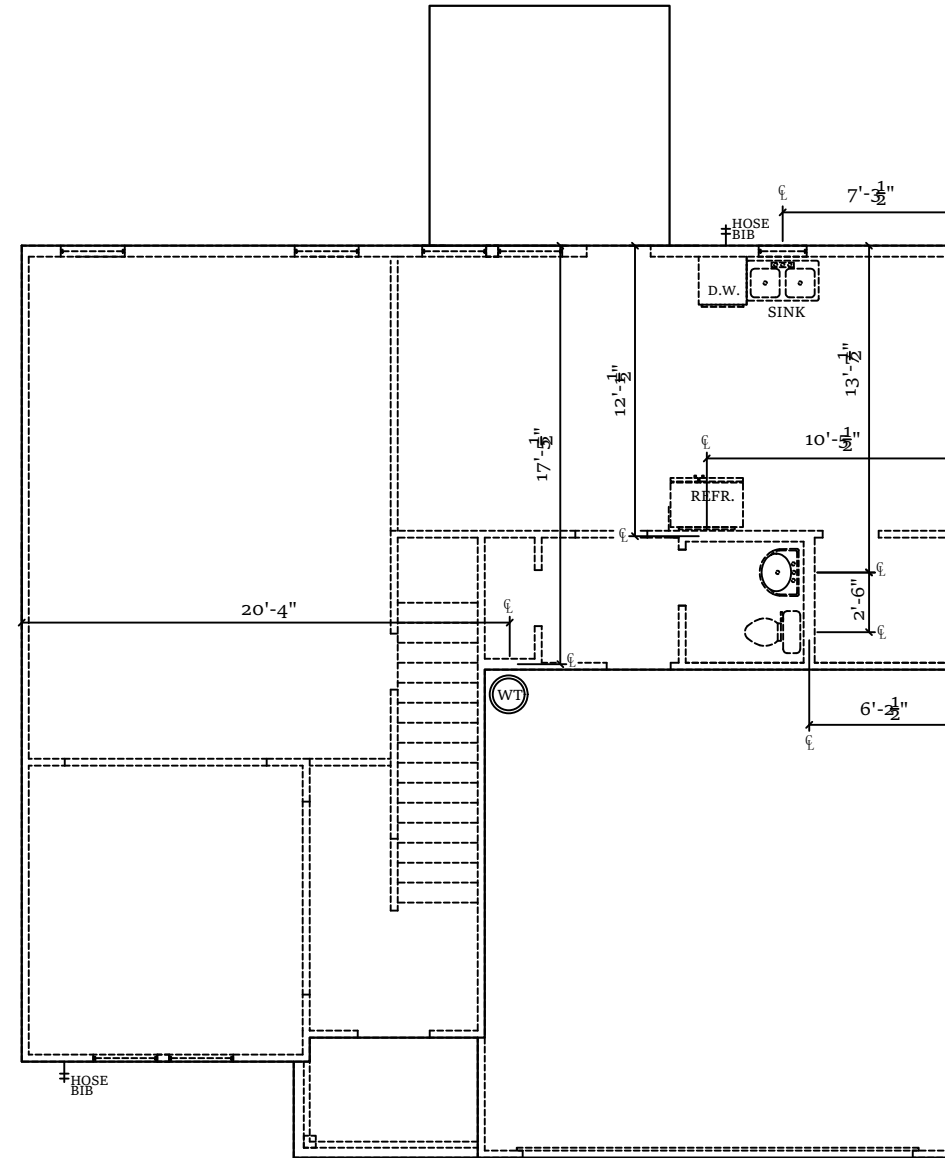

- PLUMBING PLAN -  
1/8" = 1'-0"

AUTHORED DATE: X
CLIENT NAME - PROJECT NUMBER: XXXXXXXXXX:
CONTRACT DRAWING DATE: X/X/XX
REVISION DRAWING DATE: X/X/XX
CONSTRUCTION DRAWING DATE: X/X/XX

PLAN NAME:  
**WINSTON**  
- A -

- PLUMBING PLAN -  
1/8" = 1'-0"

-GENERAL NOTES -

- 1.) EXTERIOR WALLS ARE DRAWN AT 3 1/2 WIDE U.N.O.
- 2.) INTERIOR WALLS ARE DRAWN AT 3 1/2 WIDE U.N.O.
- 3.) PLATE HEIGHT 9'-0" FIRST FLOOR AND 8'-0" SECOND FLOOR
- 4.) HEADER HEIGHT FOR WINDOWS TO BE 6'-11" U.N.O. LOCATION, SIZE AND MATERIAL TO BE DETERMINED BY THE FRAMER, TRUSS COMPANY, BUILDER AND OR A LICENSED ENGINEER
- 5.) ANGLES WILL BE DRAWN AT 90 DEGREES AND 45 DEGREES U.N.O.
- 6.) VENTILATION AND VENTILATION TYPE WILL BE CALCULATED AND DETERMINED BY THE ROOFER, BUILDER OR LICENSED ENGINEER
- 7.) ENGINEER, TRUSS COMPANY, FRAMER OR BUILDER WILL DETERMINE HEADERS, TRUSS DESIGN, BEAMS, LVLs, GIRDERS AND LUMBER SPACING.
- 8.) CONCRETE SLAB TYPE AND MATERIALS TO BE VERIFIED AND DETERMINED BY LICENSED ENGINEER
- 9.) ALL NATIONAL, STATE AND LOCAL CODES MUST BE COMPLIED WITH AND VERIFIED BY THE BUILDER (CODES WILL TAKE PRECEDENCE OVER OVER ALL DRAWINGS)
- 10.) MECHANICAL, ELECTRICAL AND PLUMBING SYSTEMS SIZING, DESIGN AND LOCATIONS TO BE VERIFIED AND DESIGNED BY TRADE CONTRACTOR, BUILDER AND OR LICENSED ENGINEER
- 11.) ALL DIMENSIONS TO BE VERIFIED BY THE BUILDER. BUILDER ASSUMES

-AREA LEGEND -  
(ALL AREAS TO FRAMING)

FIRST FLOOR AREA	991
SECOND FLOOR AREA	1106
TOTAL CONDITIONED AREA	2097
GARAGE AREA	408
FRONT PORCH AREA	38
COVERED REAR PATIO AREA	N/A
TOTAL UNDER ROOF AREA	2543
TOTAL UNDER ROOF W/COV'D PATIO	N/A



COPYRIGHT 2022  
HORIZONS EAST BUILDING CO.  
503 NEW BRIDGE ST.  
JACKSONVILLE, NC. 28540

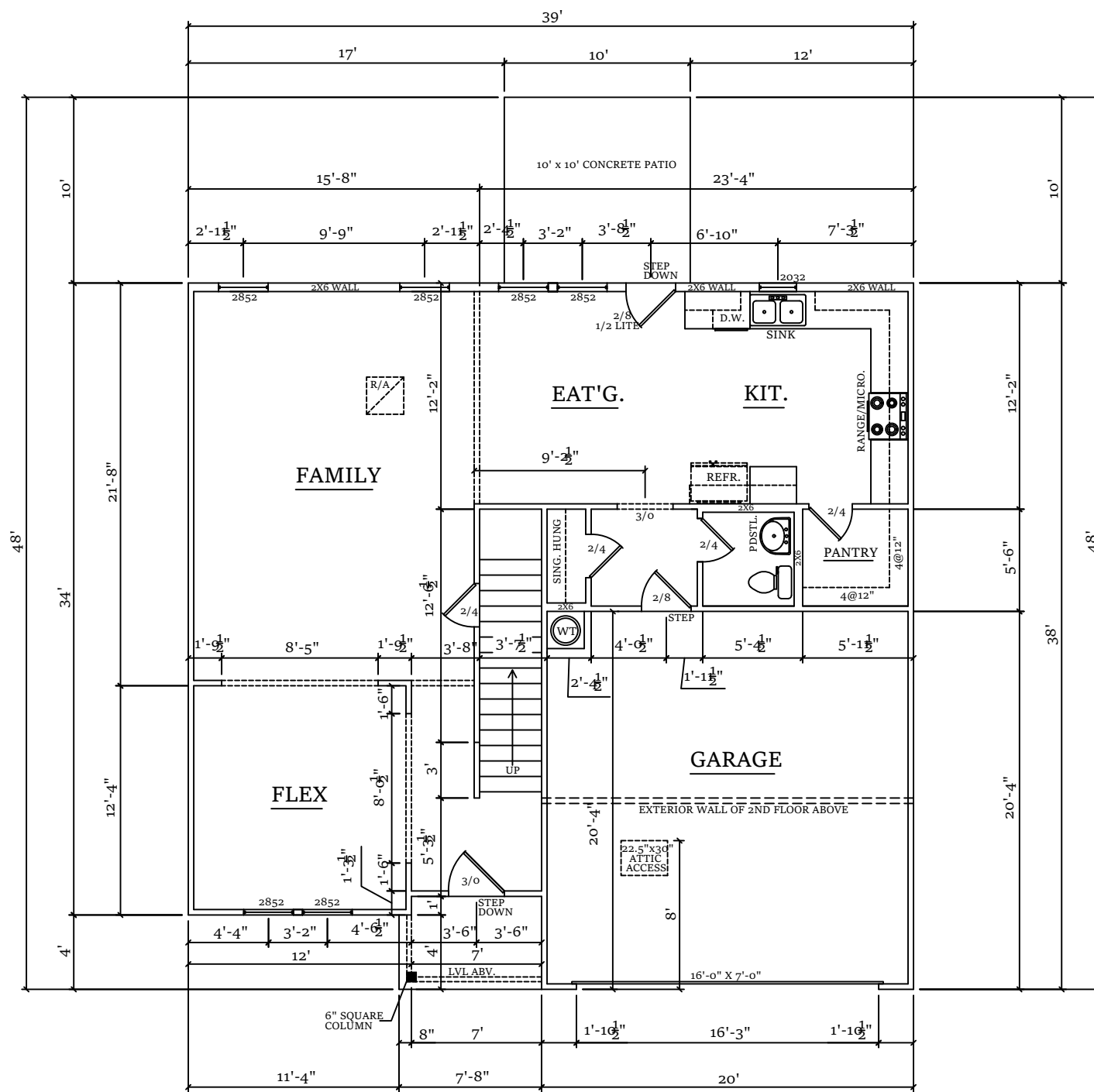

**-FIRST FLOOR PLAN-**  
1/8" = 1'-0"

AUTHORED DATE: X

CLIENT NAME - PROJECT NUMBER:  
XXXXXXXXXX:

CONTRACT DRAWING DATE:  
X/X/XX

REVISION DRAWING DATE:  
X/X/XX

CONSTRUCTION DRAWING DATE:  
X/X/XX

PLAN NAME:  
**WINSTON**  
**- A -**

**-FIRST FLOOR PLAN -**  
1/8" = 1'-0"

**-GENERAL NOTES -**

- 1.) EXTERIOR WALLS ARE DRAWN AT 3 1/2 WIDE U.N.O.
- 2.) INTERIOR WALLS ARE DRAWN AT 3 1/2 WIDE U.N.O.
- 3.) PLATE HEIGHT 9'-0" FIRST FLOOR AND 8'-0" SECOND FLOOR
- 4.) HEADER HEIGHT FOR WINDOWS TO BE 6'-11" U.N.O. LOCATION, SIZE AND MATERIAL TO BE DETERMINED BY THE FRAMER, TRUSS COMPANY, BUILDER AND OR A LICENSED ENGINEER
- 5.) ANGLES WILL BE DRAWN AT 90 DEGREES AND 45 DEGREES U.N.O.
- 6.) VENTILATION AND VENTILATION TYPE WILL BE CALCULATED AND DETERMINED BY THE ROOFER, BUILDER OR LICENSED ENGINEER
- 7.) ENGINEER, TRUSS COMPANY, FRAMER OR BUILDER WILL DETERMINE HEADSIZES, TRUSS DESIGN, BEAMS, LVLS, GIRDERS AND LUMBER SPACING.
- 8.) CONCRETE SLAB TYPE AND MATERIAL TO BE VERIFIED AND DETERMINED BY LICENSED ENGINEER
- 9.) ALL NATIONAL, STATE AND LOCAL CODES MUST BE COMPLIED WITH AND VERIFIED BY THE BUILDER (CODES WILL TAKE PRECEDENCE OVER OVER ALL DRAWINGS)
- 10.) MECHANICAL, ELECTRICAL AND PLUMBING SYSTEMS SIZING, DESIGN AND LOCATIONS TO BE VERIFIED AND DESIGNED BY TRADE CONTRACTOR, BUILDER AND OR LICENSED ENGINEER
- 11.) ALL DIMENSIONS TO BE VERIFIED BY THE BUILDER. BUILDER ASSUMES

**-AREA LEGEND -**  
(ALL AREAS TO FRAMING)

FIRST FLOOR AREA	991
SECOND FLOOR AREA	1106
TOTAL CONDITIONED AREA	2097
GARAGE AREA	408
FRONT PORCH AREA	38
COVERED REAR PATIO AREA	N/A
TOTAL UNDER ROOF AREA	2543
TOTAL UNDER ROOF W/COV'D PATION/A	

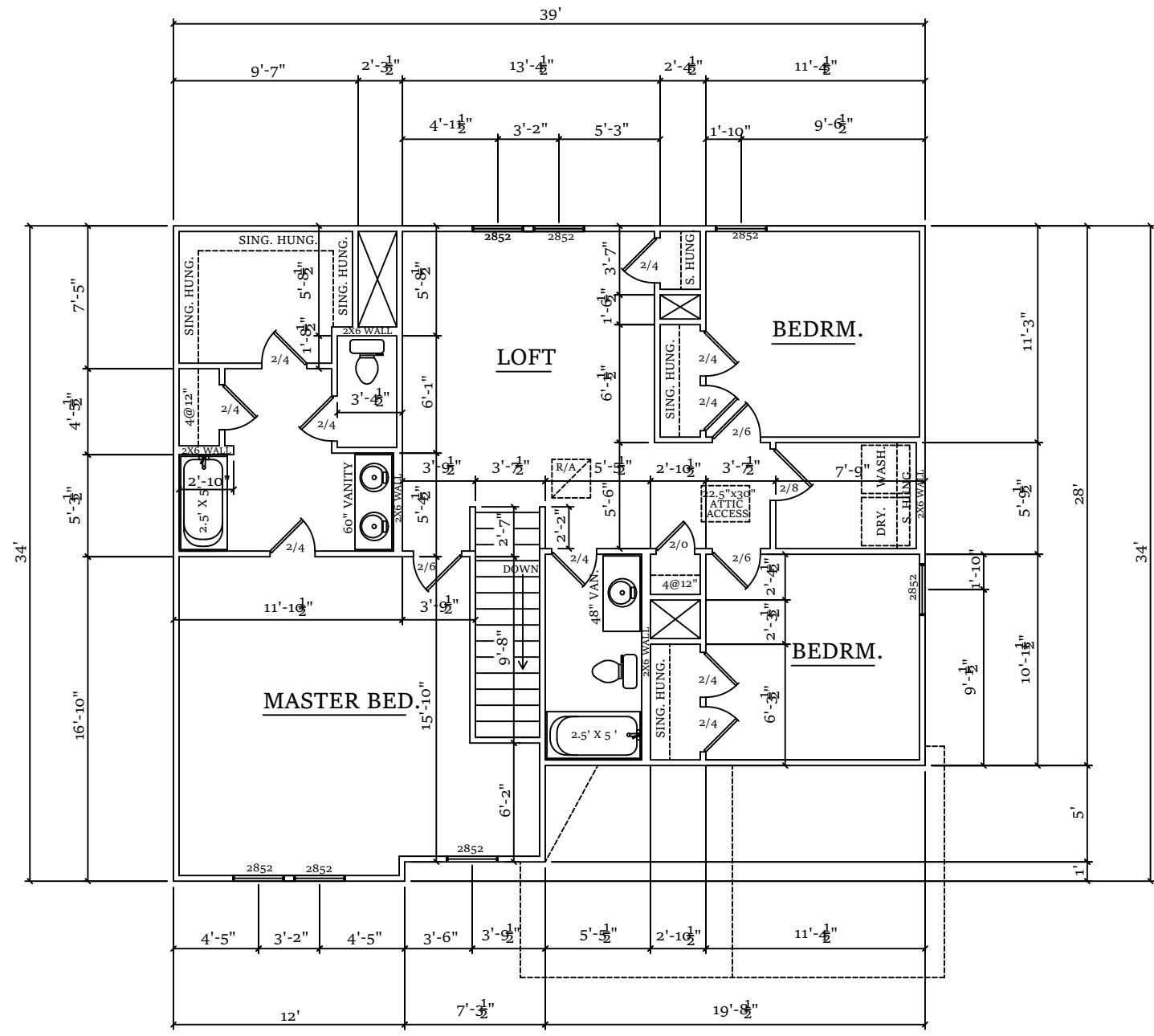

**-SECOND FLOOR PLAN**  
1/8" = 1'-0"

AUTHORED DATE: X
CLIENT NAME - PROJECT NUMBER: XXXXXXXXXX:
CONTRACT DRAWING DATE: X/X/XX
REVISION DRAWING DATE: X/X/XX
CONSTRUCTION DRAWING DATE: X/X/XX

PLAN NAME:  
**WINSTON**  
**- A -**

**-SECOND FLOOR PLAN**  
1/8" = 1'-0"

**-GENERAL NOTES -**

- 1.) EXTERIOR WALLS ARE DRAWN AT 3 1/2 WIDE U.N.O.
- 2.) INTERIOR WALLS ARE DRAWN AT 3 1/2 WIDE U.N.O.
- 3.) PLATE HEIGHT 9'-0" FIRST FLOOR AND 8'-0" SECOND FLOOR
- 4.) HEADER HEIGHT FOR WINDOWS TO BE 6'-11" U.N.O. LOCATION, SIZE AND MATERIAL TO BE DETERMINED BY THE FRAMER, TRUSS COMPANY, BUILDER AND OR A LICENSED ENGINEER
- 5.) ANGLES WILL BE DRAWN AT 90 DEGREES AND 45 DEGREES U.N.O.
- 6.) VENTILATION AND VENTILATION TYPE WILL BE CALCULATED AND DETERMINED BY THE ROOFER, BUILDER OR LICENSED ENGINEER
- 7.) ENGINEER, TRUSS COMPANY, FRAMER OR BUILDER WILL DETERMINE HEADERS, TRUSS DESIGN, BEAMS, LVLs, GIRDERS AND LUMBER SPACING.
- 8.) CONCRETE SLAB TYPE AND MATERIAL TO BE VERIFIED AND DETERMINED BY LICENSED ENGINEER
- 9.) ALL NATIONAL, STATE AND LOCAL CODES MUST BE COMPLIED WITH AND VERIFIED BY THE BUILDER (CODES WILL TAKE PRECEDENCE OVER OVER ALL DRAWINGS)
- 10.) MECHANICAL, ELECTRICAL AND PLUMBING SYSTEMS SIZING, DESIGN AND LOCATIONS TO BE VERIFIED AND DESIGNED BY TRADE CONTRACTOR, BUILDER AND OR LICENSED ENGINEER
- 11.) ALL DIMENSIONS TO BE VERIFIED BY THE BUILDER. BUILDER ASSUMES

**-AREA LEGEND -**  
(ALL AREAS TO FRAMING)

FIRST FLOOR AREA	991
SECOND FLOOR AREA	1106
TOTAL CONDITIONED AREA	2097
GARAGE AREA	408
FRONT PORCH AREA	38
COVERED REAR PATIO AREA	N/A
TOTAL UNDER ROOF AREA	2543
TOTAL UNDER ROOF W/COV'D PATIO	N/A



COPYRIGHT 2022  
HORIZONS EAST BUILDING CO.  
503 NEW BRIDGE ST.  
JACKSONVILLE, NC. 28540

ALL FASCIA TO BE 2X6

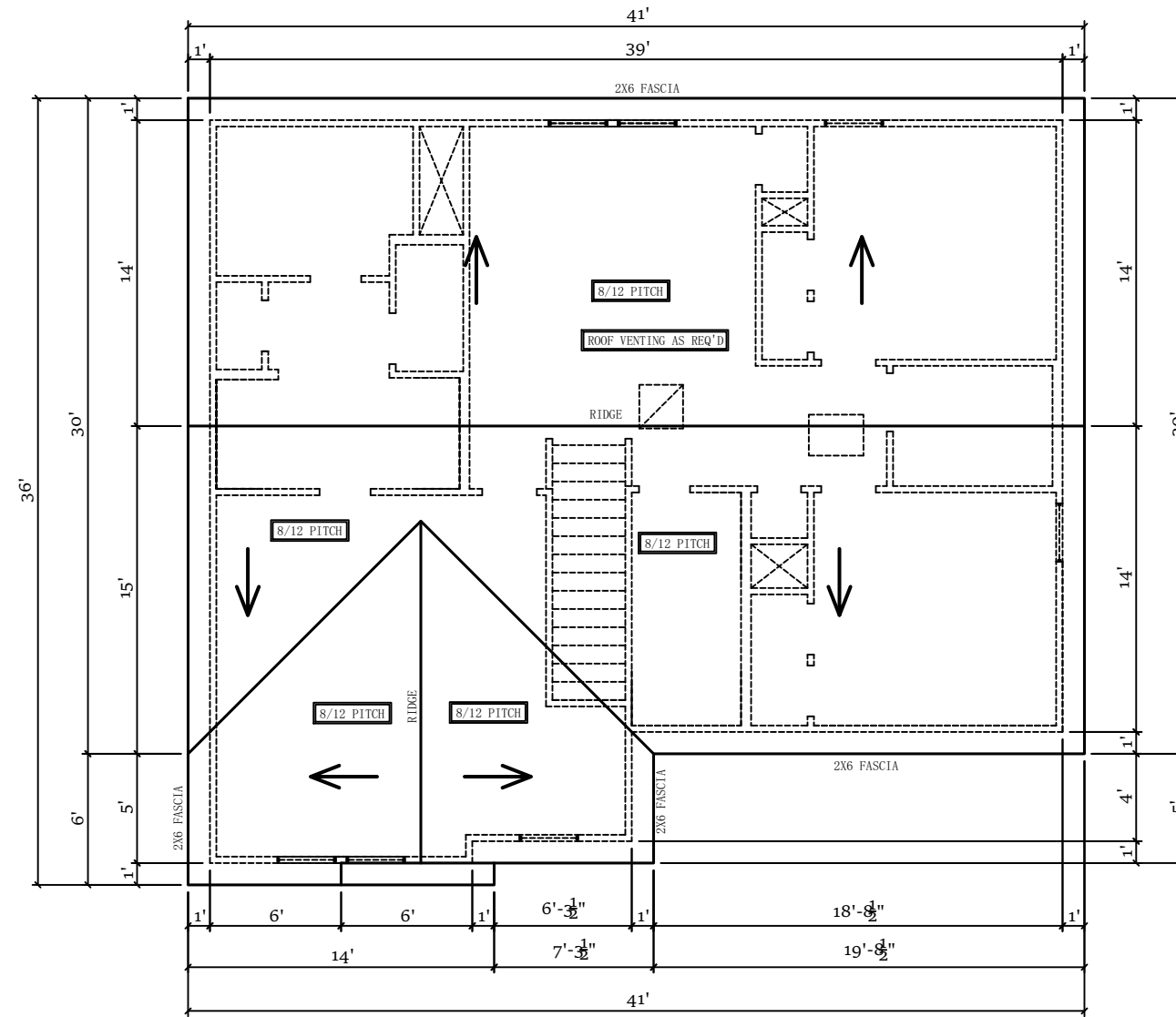

**-ROOF PLAN-**  
1/8" = 1'-0"

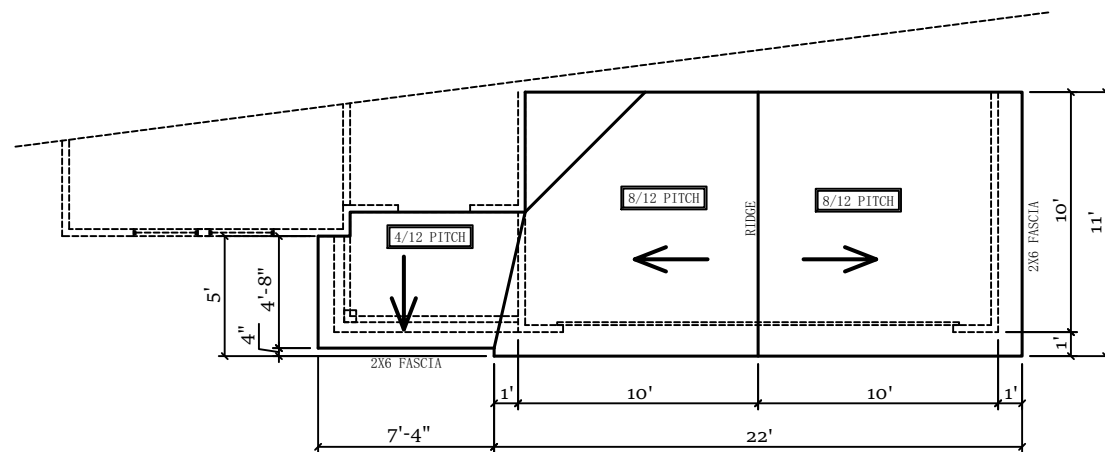

**- 1 ST FLOOR ROOF PLAN -**  
1/8" = 1'-0"

AUTHORED DATE: X
CLIENT NAME - PROJECT NUMBER: XXXXXXXXXX:
CONTRACT DRAWING DATE: X/X/XX
REVISION DRAWING DATE: X/X/XX
CONSTRUCTION DRAWING DATE: X/X/XX

PLAN NAME:  
**WINSTON**  
- A -

**-ROOF PLAN -**  
1/8" = 1'-0"

**-GENERAL NOTES -**

- 1.) EXTERIOR WALLS ARE DRAWN AT 3 1/2 WIDE U.N.O.
- 2.) INTERIOR WALLS ARE DRAWN AT 3 1/2 WIDE U.N.O.
- 3.) PLATE HEIGHT 9'-0" FIRST FLOOR AND 8'-0" SECOND FLOOR
- 4.) HEADER HEIGHT FOR WINDOWS TO BE 6'-11" U.N.O. LOCATION, SIZE AND MATERIAL TO BE DETERMINED BY THE FRAMER, TRUSS COMPANY, BUILDER AND OR A LICENSED ENGINEER
- 5.) ANGLES WILL BE DRAWN AT 90 DEGREES AND 45 DEGREES U.N.O.
- 6.) VENTILATION AND VENTILATION TYPE WILL BE CALCULATED AND DETERMINED BY THE ROOFER, BUILDER OR LICENSED ENGINEER
- 7.) ENGINEER, TRUSS COMPANY, FRAMER OR BUILDER WILL DETERMINE HEADERS, TRUSS DESIGN, BEAMS, LVLs, GIRDERS AND LUMBER SPACING.
- 8.) CONCRETE SLAB TYPE AND MATERIALS TO BE VERIFIED AND DETERMINED BY LICENSED ENGINEER
- 9.) ALL NATIONAL, STATE AND LOCAL CODES MUST BE COMPLIED WITH AND VERIFIED BY THE BUILDER (CODES WILL TAKE PRECEDENCE OVER OVER ALL DRAWINGS)
- 10.) MECHANICAL, ELECTRICAL AND PLUMBING SYSTEMS SIZING, DESIGN AND LOCATIONS TO BE VERIFIED AND DESIGNED BY TRADE CONTRACTOR, BUILDER AND OR LICENSED ENGINEER
- 11.) ALL DIMENSIONS TO BE VERIFIED BY THE BUILDER. BUILDER ASSUMES

**-AREA LEGEND -**  
(ALL AREAS TO FRAMING)

FIRST FLOOR AREA	991
SECOND FLOOR AREA	1106
TOTAL CONDITIONED AREA	2097
GARAGE AREA	408
FRONT PORCH AREA	38
COVERED REAR PATIO AREA	N/A
TOTAL UNDER ROOF AREA	2543
TOTAL UNDER ROOF W/COV'D PATIO/N/A	



COPYRIGHT 2022  
HORIZONS EAST BUILDING CO.  
503 NEW BRIDGE ST.  
JACKSONVILLE, NC. 28540



### CABINET LEGEND

WC: WALL CABINET  
 WCC: WALL CORNER CABINET  
 B: BASE CABINET  
 SB: SINK BASE  
 CB: CORNER BASE

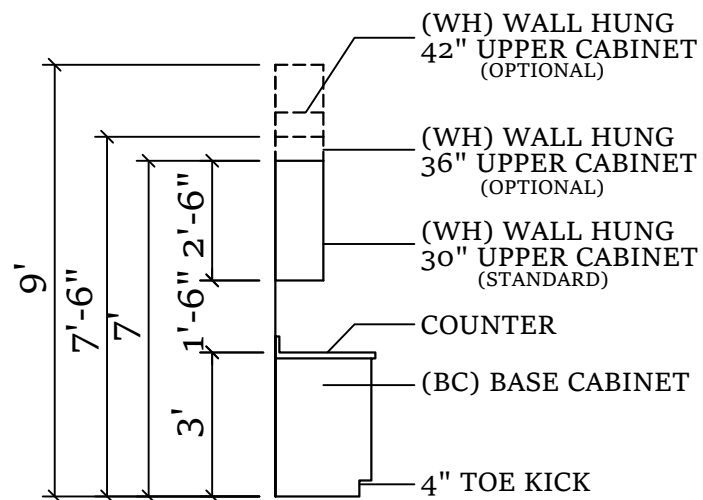
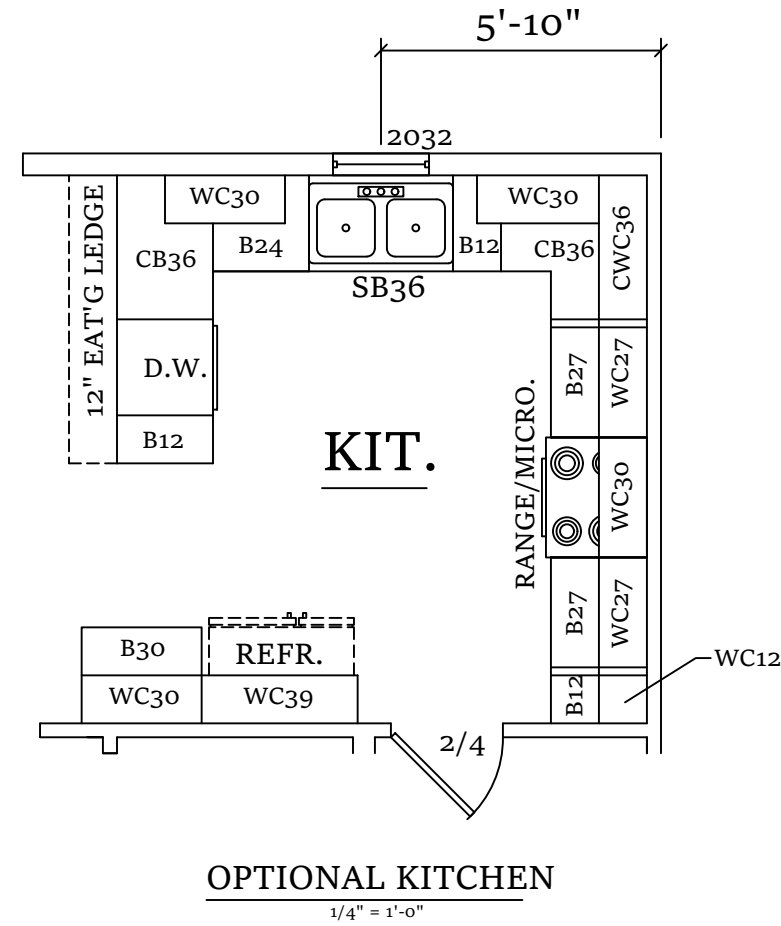
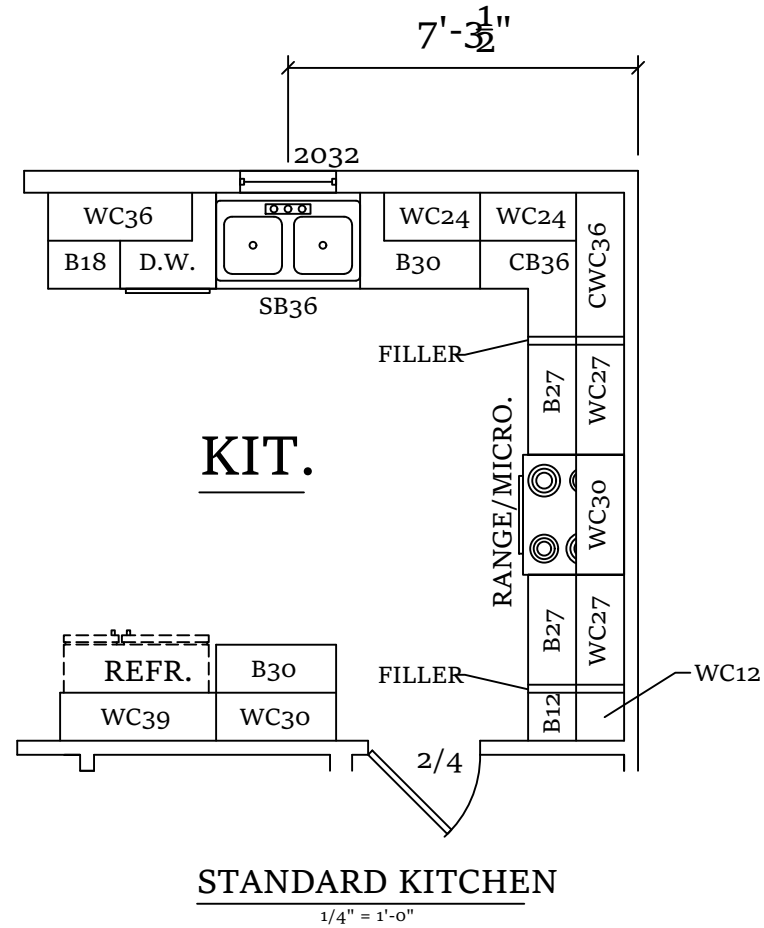

### -CABINET PROFILE-

1/4" = 1'-0"

AUTHORED DATE: X

CLIENT NAME - PROJECT NUMBER:  
 XXXXXXXX:

CONTRACT DRAWING DATE:  
 X/X/XX

REVISION DRAWING DATE:  
 X/X/XX

CONSTRUCTION DRAWING DATE:  
 X/X/XX

PLAN NAME:

**WINSTON**  
 - A -

**-KITCHEN PLAN -**  
 1/4" = 1'-0"

### -GENERAL NOTES -

- EXTERIOR WALLS ARE DRAWN AT 3 1/2 WIDE U.N.O.
- INTERIOR WALLS ARE DRAWN AT 3 1/2 WIDE U.N.O.
- PLATE HEIGHT 9'-0" FIRST FLOOR AND 8'-0" SECOND FLOOR
- HEADER HEIGHT FOR WINDOWS TO BE 6'-11" U.N.O. LOCATION, SIZE AND MATERIAL TO BE DETERMINED BY THE FRAMER, TRUSS COMPANY, BUILDER AND OR A LICENSED ENGINEER
- ANGLES WILL BE DRAWN AT 90 DEGREES AND 45 DEGREES U.N.O.
- VENTILATION AND VENTILATION TYPE WILL BE CALCULATED AND DETERMINED BY THE ROOFER, BUILDER OR LICENSED ENGINEER
- ENGINEER, TRUSS COMPANY, FRAMER OR BUILDER WILL DETERMINE HEADERS, SIZES, TRUSS DESIGN, BEAMS, LVLs, GIRDERS AND LUMBER SPACING.
- CONCRETE SLAB TYPE AND MATERIALS TO BE VERIFIED AND DETERMINED BY LICENSED ENGINEER
- ALL NATIONAL, STATE AND LOCAL CODES MUST BE COMPLIED WITH AND VERIFIED BY THE BUILDER (CODES WILL TAKE PRECEDENCE OVER ALL DRAWINGS)
- MECHANICAL, ELECTRICAL AND PLUMBING SYSTEMS SIZING, DESIGN AND LOCATIONS TO BE VERIFIED AND DESIGNED BY TRADE CONTRACTOR, BUILDER AND OR LICENSED ENGINEER
- ALL DIMENSIONS TO BE VERIFIED BY THE BUILDER. BUILDER ASSUMES

### -AREA LEGEND -

(ALL AREAS TO FRAMING)

FIRST FLOOR AREA	991
SECOND FLOOR AREA	1106
TOTAL CONDITIONED AREA	2097
GARAGE AREA	408
FRONT PORCH AREA	38
COVERED REAR PATIO AREA	N/A
TOTAL UNDER ROOF AREA	2543
TOTAL UNDER ROOF W/COV'D PATIO/N/A	



COPYRIGHT 2022  
 HORIZONS EAST BUILDING CO.  
 503 NEW BRIDGE ST.  
 JACKSONVILLE, NC. 28540

ALL FASCIA TO BE 2X6



**-REAR ELEVATION-**  
1/8" = 1'-0"

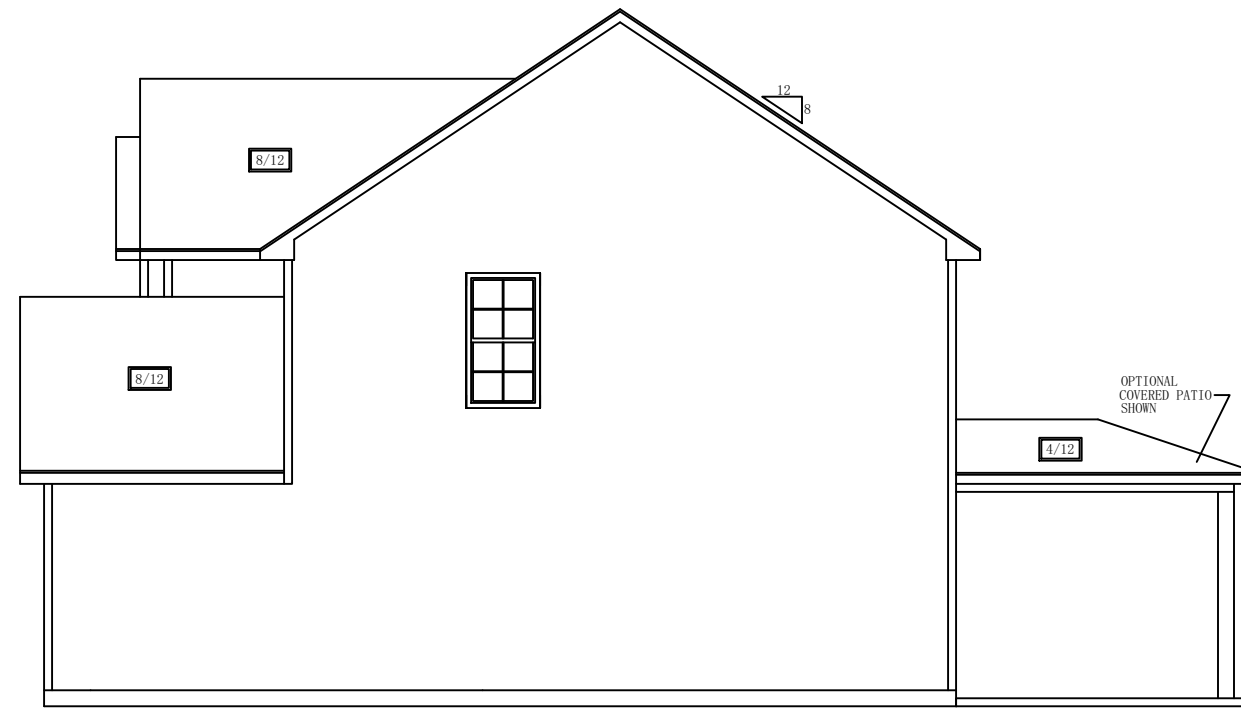

**-RIGHT ELEVATION-**  
1/8" = 1'-0"

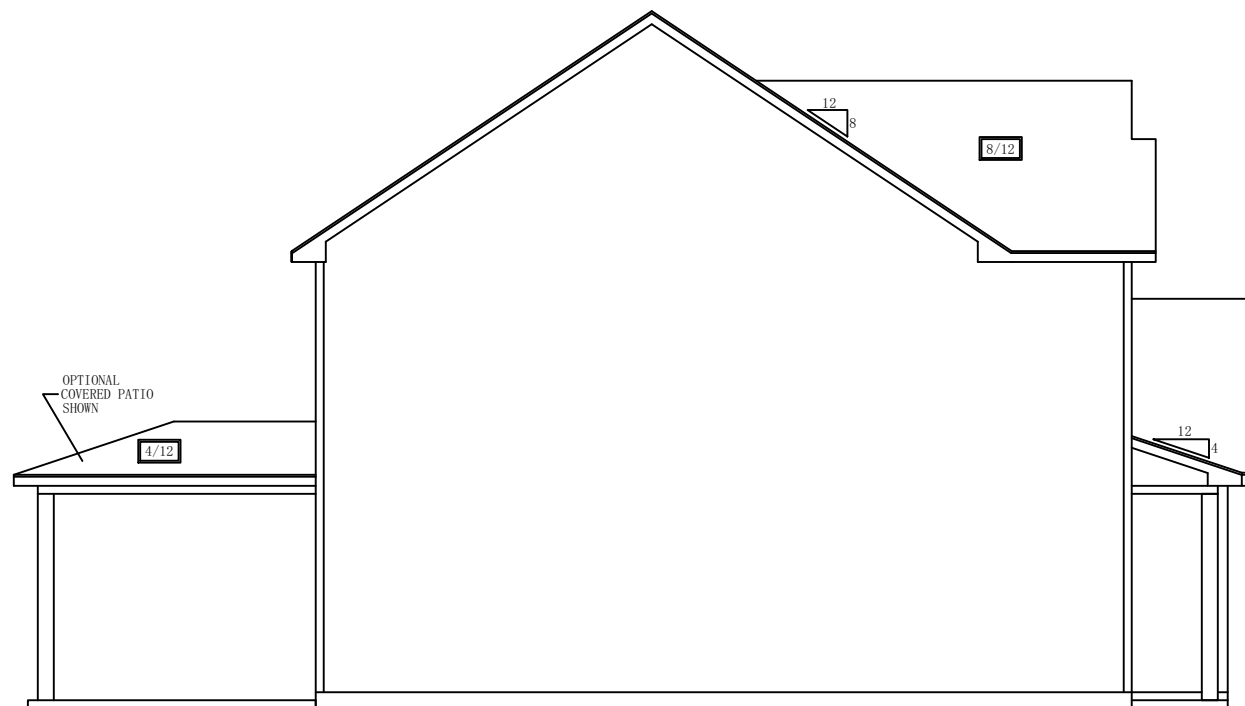

**-LEFT ELEVATION-**  
1/8" = 1'-0"

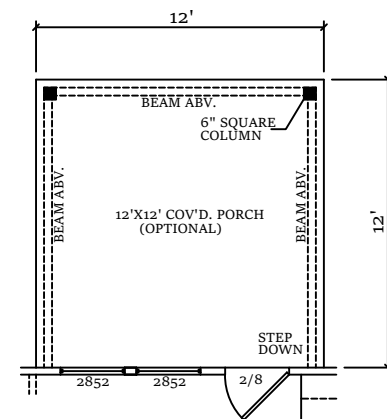

**12' x 12' COVERED PATIO**  
1/8" = 1'-0"

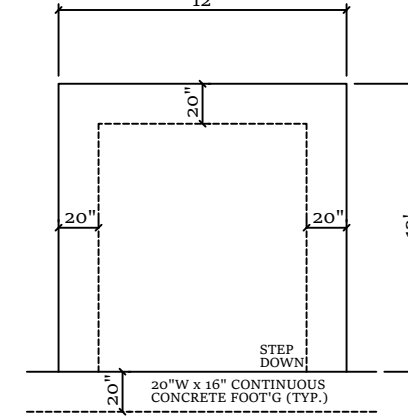

**12' x 12' FOUNDATION PLAN**  
1/8" = 1'-0"

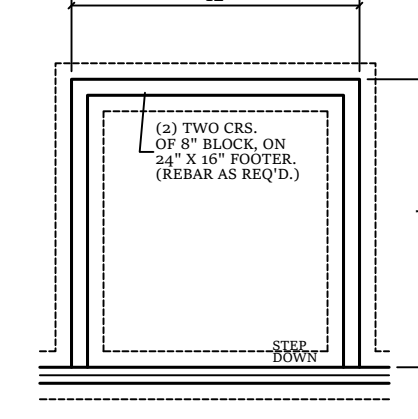

**12' x 12' BLOCK & FILL FND. PLAN**  
1/8" = 1'-0"

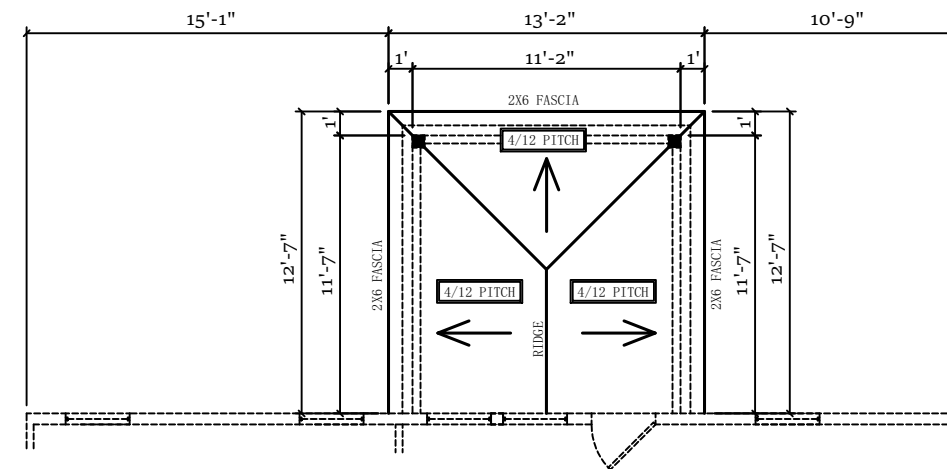

**- OPT. 12' x 12' REAR PORCH ROOF PLAN -**  
1/8" = 1'-0"

AUTHORED DATE: X
CLIENT NAME - PROJECT NUMBER: XXXXXXXXXX:
CONTRACT DRAWING DATE: X/X/XX
REVISION DRAWING DATE: X/X/XX
CONSTRUCTION DRAWING DATE: X/X/XX

PLAN NAME:  
**WINSTON**  
- A -

**-OPTIONS PAGE -**  
**12' X 12' COVERED PATIO**  
1/8" = 1'-0"

**-GENERAL NOTES -**

- 1.) EXTERIOR WALLS ARE DRAWN AT 3 1/2 WIDE U.N.O.
- 2.) INTERIOR WALLS ARE DRAWN AT 3 1/2 WIDE U.N.O.
- 3.) PLATE HEIGHT 9'-0" FIRST FLOOR AND 8'-0" SECOND FLOOR
- 4.) HEADER HEIGHT FOR WINDOWS TO BE 6'-11" U.N.O. LOCATION, SIZE AND MATERIAL TO BE DETERMINED BY THE FRAMER, TRUSS COMPANY, BUILDER AND OR A LICENSED ENGINEER
- 5.) ANGLES WILL BE DRAWN AT 90 DEGREES AND 45 DEGREES U.N.O.
- 6.) VENTILATION AND VENTILATION TYPE WILL BE CALCULATED AND DETERMINED BY THE ROOFER, BUILDER OR LICENSED ENGINEER
- 7.) ENGINEER, TRUSS COMPANY, FRAMER OR BUILDER WILL DETERMINE HEADERS, TRUSS DESIGN, BEAMS, LVLs, GIRDERS AND LUMBER SPACING.
- 8.) CONCRETE SLAB TYPE AND MATERIAL TO BE VERIFIED AND DETERMINED BY LICENSED ENGINEER
- 9.) ALL NATIONAL, STATE AND LOCAL CODES MUST BE COMPLIED WITH AND VERIFIED BY THE BUILDER (CODES WILL TAKE PRECEDENCE OVER OVER ALL DRAWINGS)
- 10.) MECHANICAL, ELECTRICAL AND PLUMBING SYSTEMS SIZING, DESIGN AND LOCATIONS TO BE VERIFIED AND DESIGNED BY TRADE CONTRACTOR, BUILDER AND OR LICENSED ENGINEER
- 11.) ALL DIMENSIONS TO BE VERIFIED BY THE BUILDER. BUILDER ASSUMES

**-AREA LEGEND -**  
(ALL AREAS TO FRAMING)

RIDGE VENTS AS REQUIRED BY CODE



**-REAR ELEVATION-**  
1/8" = 1'-0"

ALL FASCIA TO BE 2X6

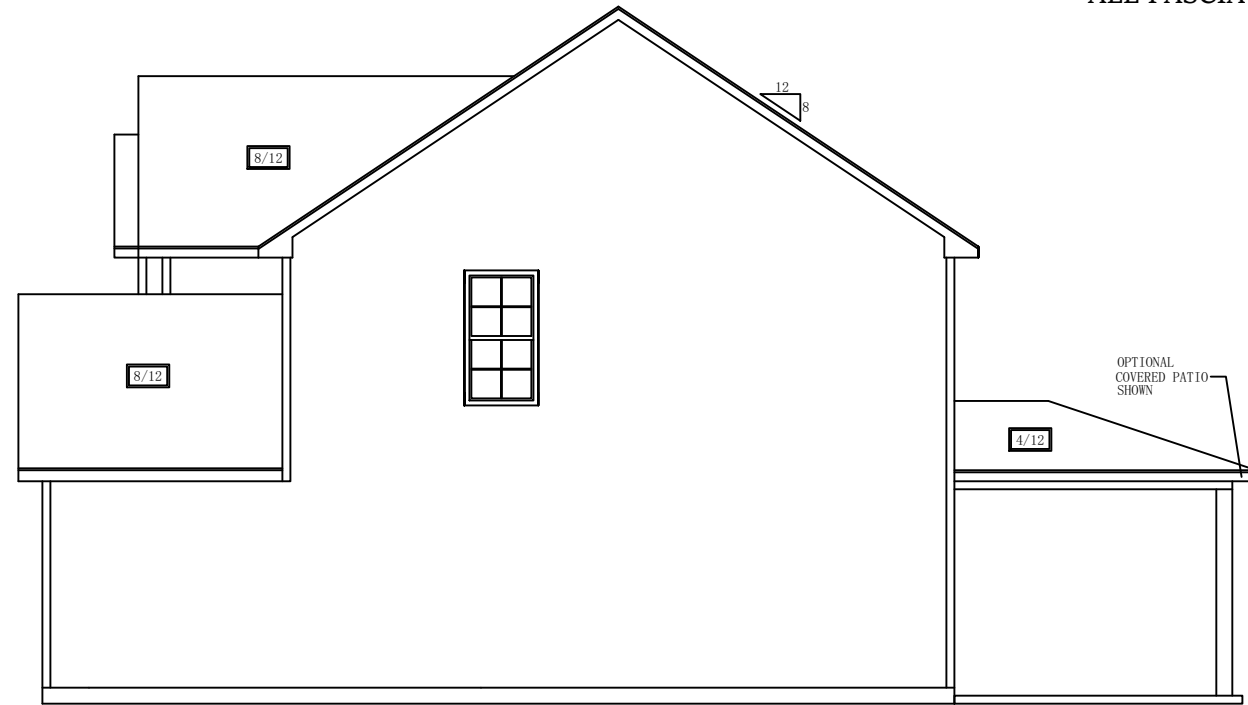

**-RIGHT ELEVATION-**  
1/8" = 1'-0"

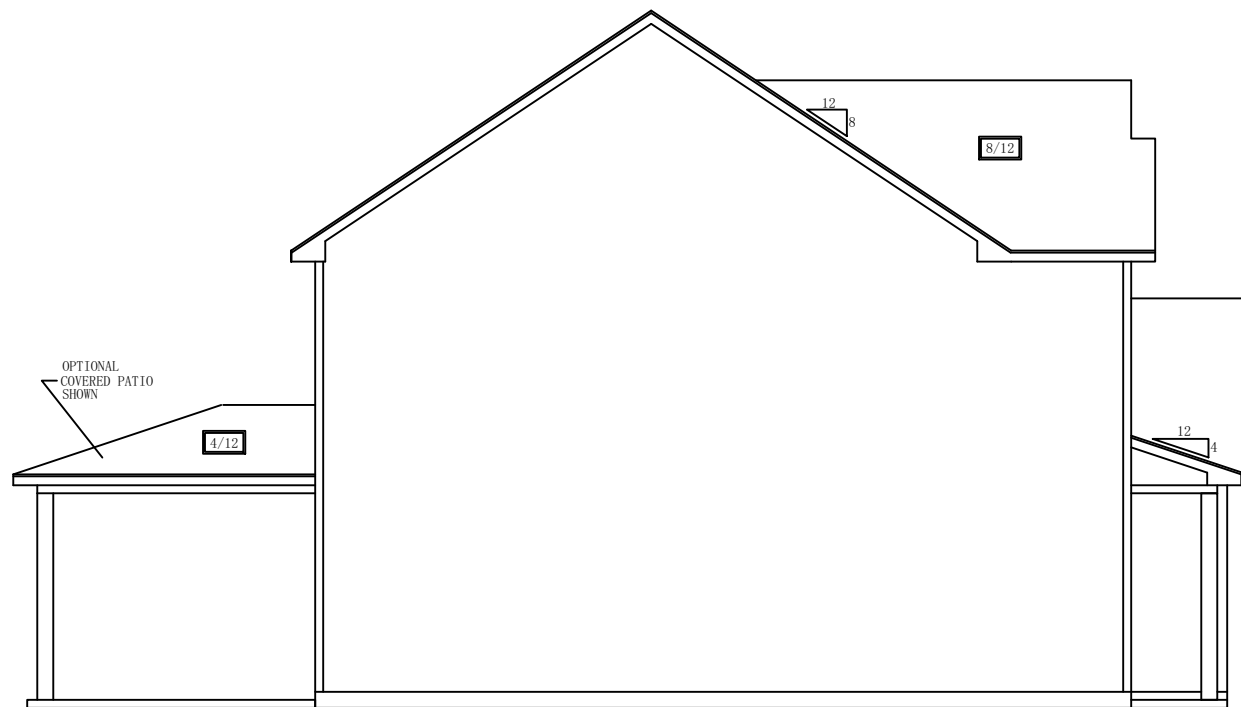

**-LEFT ELEVATION-**  
1/8" = 1'-0"

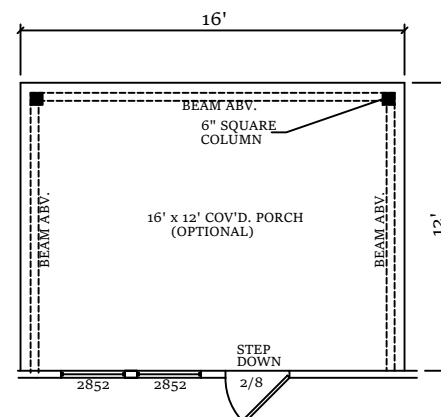

**16' x 12' COVERED PATIO**  
1/8" = 1'-0"

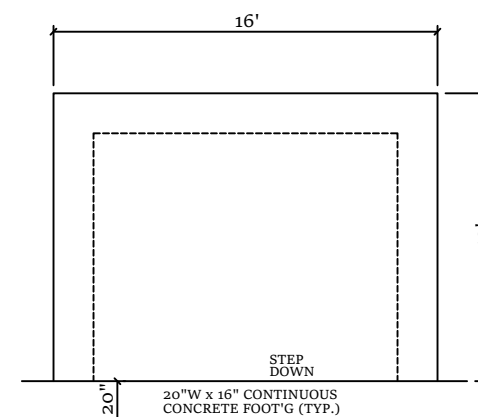

**16' x 12' FOUNDATION PLAN**  
1/8" = 1'-0"

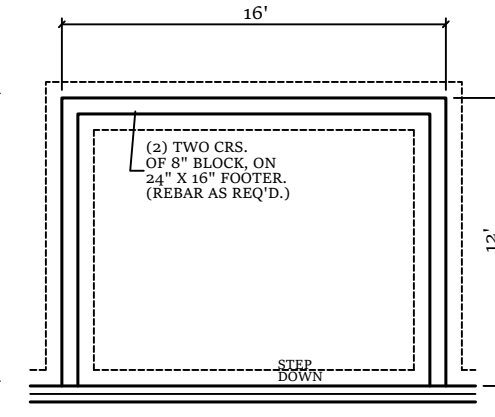

**16' x 12' BLOCK & FILL FND. PLAN**  
1/8" = 1'-0"

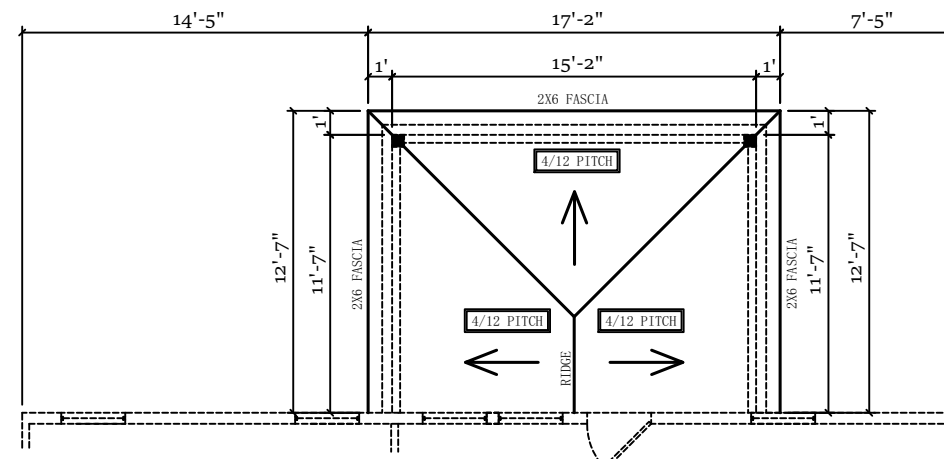

**- OPT. 16' x 12' REAR PORCH ROOF PLAN -**  
1/8" = 1'-0"

AUTHORED DATE: X
CLIENT NAME - PROJECT NUMBER: XXXXXXXXXX:
CONTRACT DRAWING DATE: X/X/XX
REVISION DRAWING DATE: X/X/XX
CONSTRUCTION DRAWING DATE: X/X/XX

PLAN NAME:  
**WINSTON**  
- A -

-OPTIONS PAGE -  
16' X 12' COVERED PATIO  
1/8" = 1'-0"

**-GENERAL NOTES -**

- 1.) EXTERIOR WALLS ARE DRAWN AT 3 1/2 WIDE U.N.O.
- 2.) INTERIOR WALLS ARE DRAWN AT 3 1/2 WIDE U.N.O.
- 3.) PLATE HEIGHT 9'-0" FIRST FLOOR AND 8'-0" SECOND FLOOR
- 4.) HEADER HEIGHT FOR WINDOWS TO BE 6'-11" U.N.O. LOCATION, SIZE AND MATERIAL TO BE DETERMINED BY THE FRAMER, TRUSS COMPANY, BUILDER AND OR A LICENSED ENGINEER
- 5.) ANGLES WILL BE DRAWN AT 90 DEGREES AND 45 DEGREES U.N.O.
- 6.) VENTILATION AND VENTILATION TYPE WILL BE CALCULATED AND DETERMINED BY THE ROOFER, BUILDER OR LICENSED ENGINEER
- 7.) ENGINEER, TRUSS COMPANY, FRAMER OR BUILDER WILL DETERMINE HEADSIZES, TRUSS DESIGN, BEAMS, LVLs, GIRDERS AND LUMBER SPACING.
- 8.) CONCRETE SLAB TYPE AND MATERIAL TO BE VERIFIED AND DETERMINED BY LICENSED ENGINEER
- 9.) ALL NATIONAL, STATE AND LOCAL CODES MUST BE COMPLIED WITH AND VERIFIED BY THE BUILDER (CODES WILL TAKE PRECEDENCE OVER OVER ALL DRAWINGS)
- 10.) MECHANICAL, ELECTRICAL AND PLUMBING SYSTEMS SIZING, DESIGN AND LOCATIONS TO BE VERIFIED AND DESIGNED BY TRADE CONTRACTOR, BUILDER AND OR LICENSED ENGINEER
- 11.) ALL DIMENSIONS TO BE VERIFIED BY THE BUILDER. BUILDER ASSUMES

**-AREA LEGEND -**  
(ALL AREAS TO FRAMING)

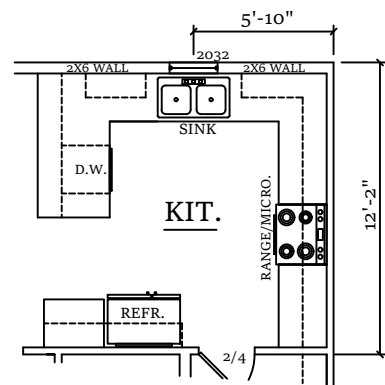
-OPTIONAL KITCHEN-  
1/8" = 1'-0"

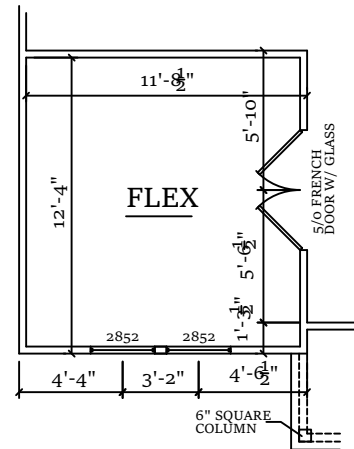

-OPTIONAL FENCH DOORS LOC. 1-  
1/8" = 1'-0"

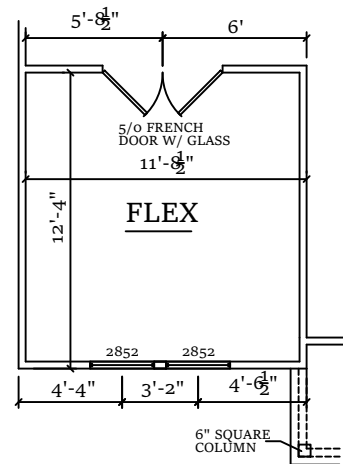

-OPTIONAL FENCH DOORS LOC. 2-  
1/8" = 1'-0"

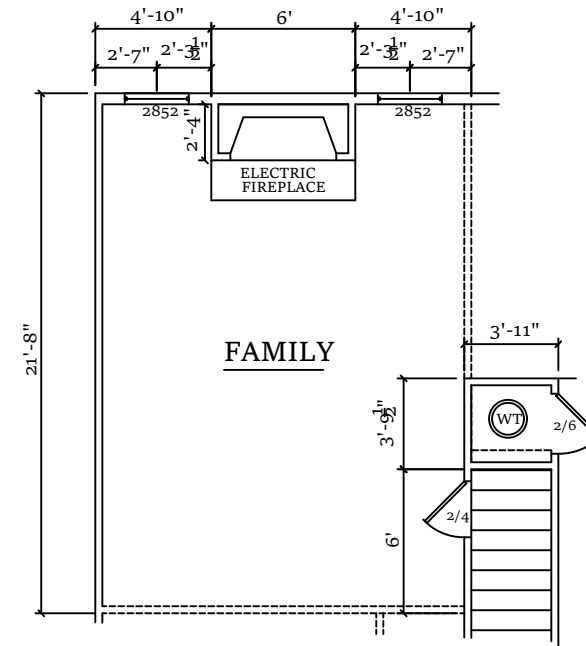

-OPTIONAL FIREPLACE-  
1/8" = 1'-0"

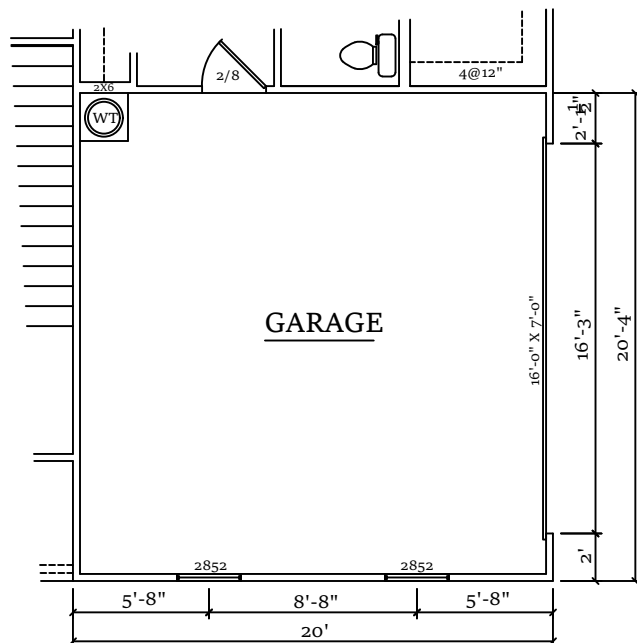

-OPTIONAL SIDE ENTRY GARAGE-  
1/8" = 1'-0"

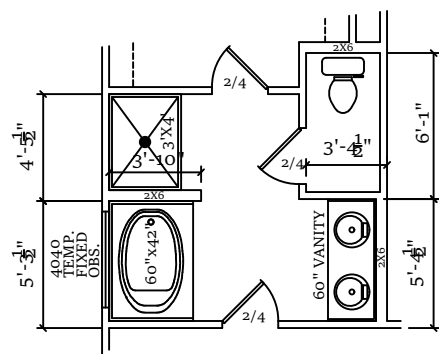

-OPTIONAL MASTER BATH I-  
1/8" = 1'-0"

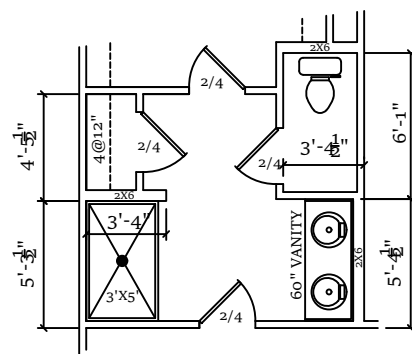

-OPTIONAL MASTER BATH II-  
1/8" = 1'-0"

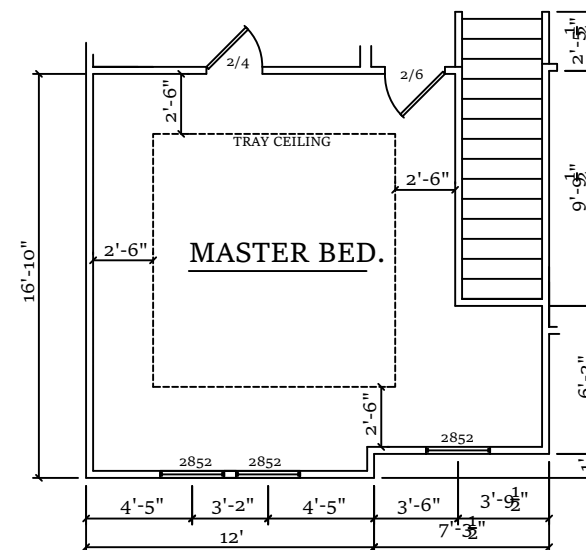

-OPTIONAL BOX CEILING-  
1/8" = 1'-0"

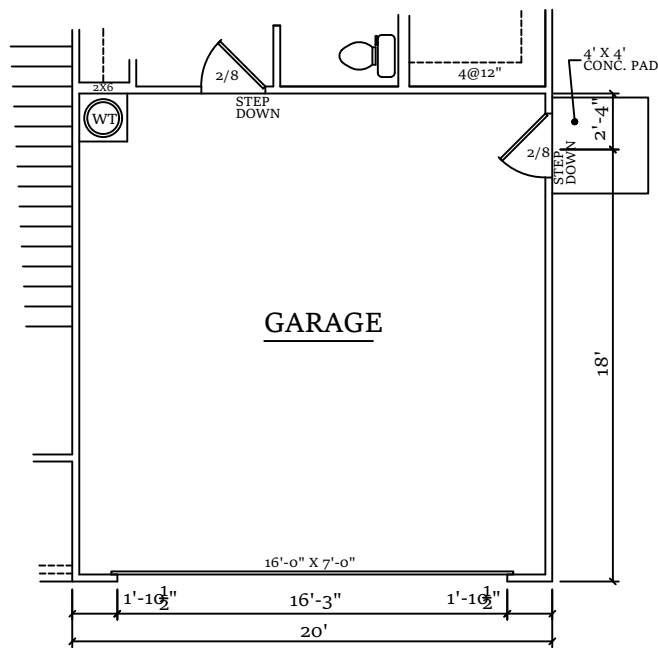

-OPTIONAL GARAGE SERVICE DOOR-  
1/8" = 1'-0"

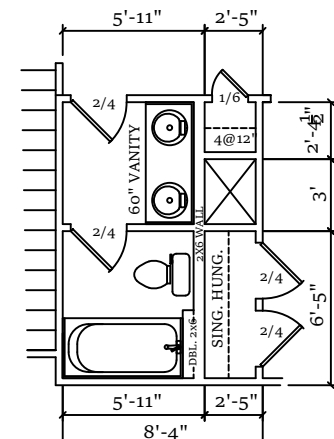

-OPTIONAL HALL BATH -  
1/8" = 1'-0"

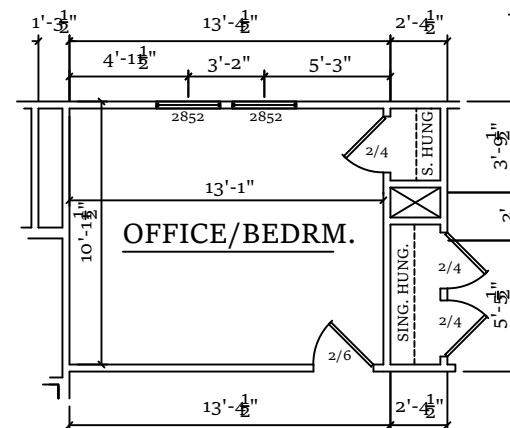

-OPTIONAL OFFICE/BEDROOM -  
1/8" = 1'-0"

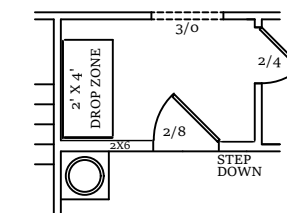

-OPTIONAL DROP ZONE -  
1/8" = 1'-0"

AUTHORED DATE: X
CLIENT NAME - PROJECT NUMBER: XXXXXXXXXX:
CONTRACT DRAWING DATE: X/X/XX
REVISION DRAWING DATE: X/X/XX
CONSTRUCTION DRAWING DATE: X/X/XX
PLAN NAME: <b>WINSTON</b>
-OPTIONS PAGE - 1/8" = 1'-0"

- GENERAL NOTES -**
- EXTERIOR WALLS ARE DRAWN AT 3 1/2 WIDE U.N.O.
  - INTERIOR WALLS ARE DRAWN AT 3 1/2 WIDE U.N.O.
  - PLATE HEIGHT 9'-0" FIRST FLOOR AND 8'-0" SECOND FLOOR
  - HEADER HEIGHT FOR WINDOWS TO BE 6'-11" U.N.O. LOCATION, SIZE AND MATERIAL TO BE DETERMINED BY THE FRAMER, TRUSS COMPANY, BUILDER AND OR A LICENSED ENGINEER
  - ANGLES WILL BE DRAWN AT 90 DEGREES AND 45 DEGREES U.N.O.
  - VENTILATION AND VENTILATION TYPE WILL BE CALCULATED AND DETERMINED BY THE ROOFER, BUILDER OR LICENSED ENGINEER
  - ENGINEER, TRUSS COMPANY, FRAMER OR BUILDER WILL DETERMINE HEAD SIZE, TRUSS DESIGN, BEAMS, LVLs, GIRDERS AND LUMBER SPACING.
  - CONCRETE SLAB TYPE AND MATERIAL TO BE VERIFIED AND DETERMINED BY LICENSED ENGINEER
  - ALL NATIONAL, STATE AND LOCAL CODES MUST BE COMPLIED WITH AND VERIFIED BY THE BUILDER (CODES WILL TAKE PRECEDENCE OVER OVER ALL DRAWINGS)
  - MECHANICAL, ELECTRICAL AND PLUMBING SYSTEMS SIZING, DESIGN AND LOCATIONS TO BE VERIFIED AND DESIGNED BY TRADE CONTRACTOR, BUILDER AND OR LICENSED ENGINEER
  - ALL DIMENSIONS TO BE VERIFIED BY THE BUILDER. BUILDER ASSUMES

**-AREA LEGEND -**  
(ALL AREAS TO FRAMING)
